

Document M Pack

Compartment WC Scenario



Doc M Pack
Compartment WC Scenario

We recommend items for this scenario be selected separately. Please find our suggested range below.

+ Grab Rails

4x 35mm x 600mm Grab Rails are recommended, including a rail for the cubicle door.

Turn to page 50

+ Hooks

A clothes hook fixed to the cubicle door.

Turn to page 79

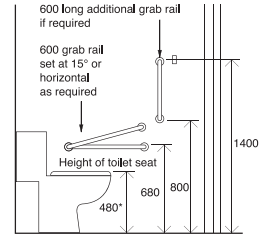

*Height subject to manufacturing tolerance of WC pan

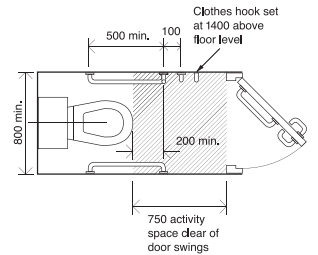

Drawing is for guidance only - please revert to relevant building regulations

Bath Scenario



Doc M Pack
Bath Scenario

We recommend items for this scenario be selected separately.

Stainless Steel is recommended for use in wet or damp areas. Mild Steel for use in dry areas.

+ Bath Rail

1x 35mm x 1750mm Bath Rail is recommended, straight or cranked. Bath Rail length is determined by the size of the bath and can be made to customer specifications.

Turn to page 55

+ Grab Rail

1x 35mm x 600mm Grab Rail is recommended (500mm minimum).

Turn to page 50

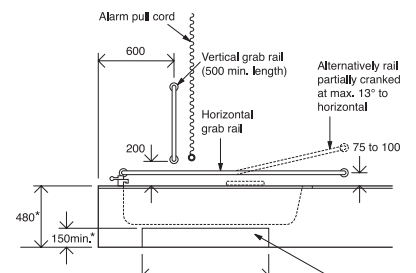

* To meet both these criteria, a shallower than normal bath may be needed

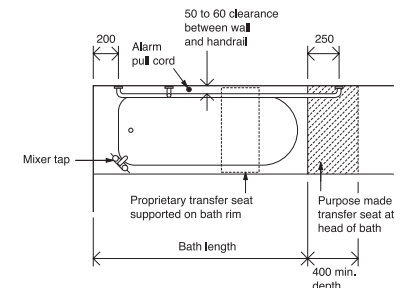

Drawing is for guidance only - please revert to relevant building regulations